

/ UPDATE 2023

Casa₊₃₉
ARTE E STILE

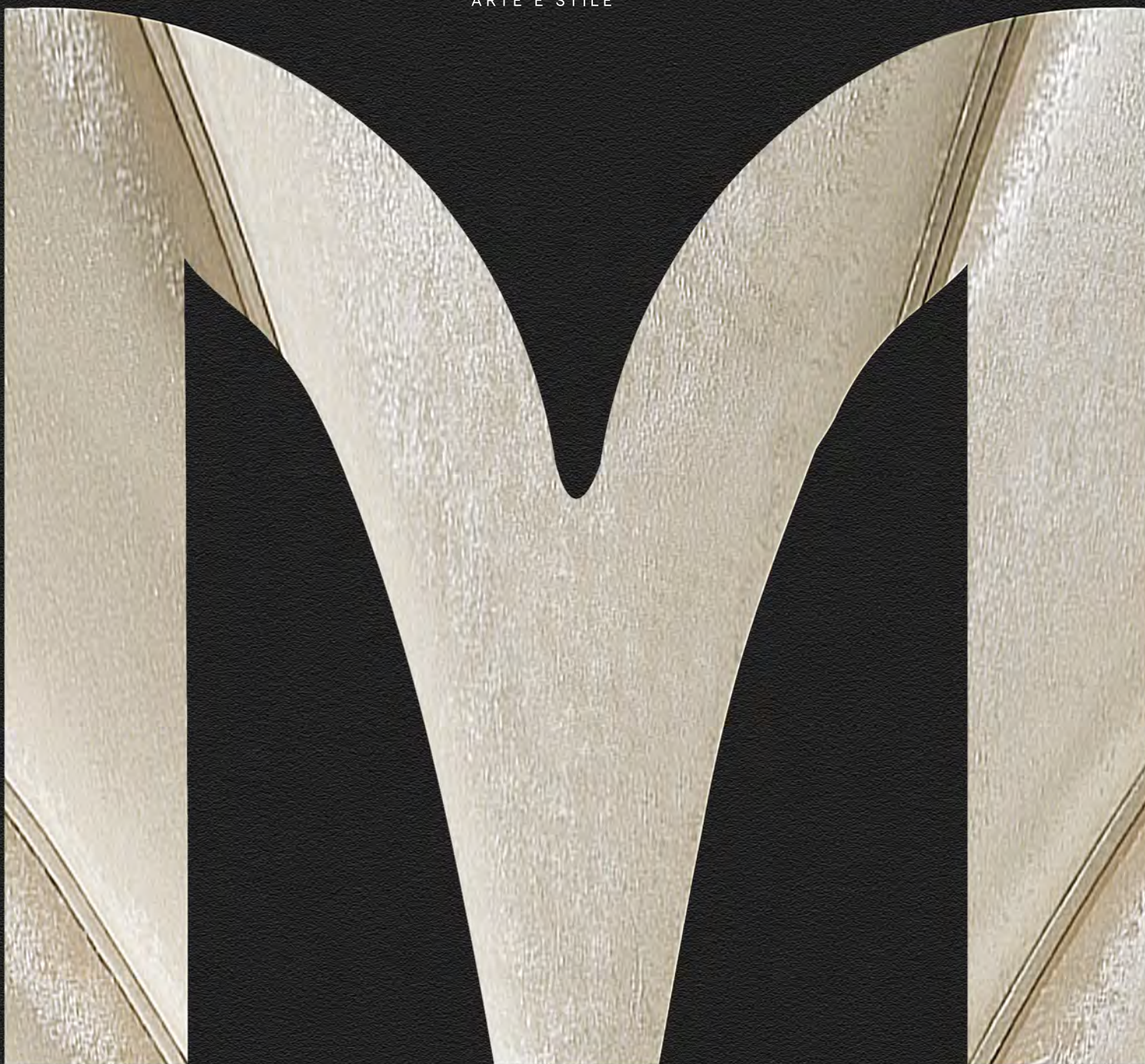

Master

collection

ITALIER



Master
collection

index

Night

Puccini	_____	06 - 11
Chopin	_____	12 - 27
Giulietta	_____	28 - 47
Rossini & Diamante	_____	48 - 63
Bellini	_____	64 - 71
Fenice	_____	98 - 123
Prestige	_____	124 - 137

Day e Living

Puccini	_____	140 - 149
Prestige	_____	150 - 173
Giulietta	_____	174 - 181
Diamante	_____	182 - 199
Fenice	_____	200 - 207
Zaffiro	_____	208 - 213
Fenice Radica	_____	214 - 221
Giulietta Radica	_____	222 - 229
Wood Finished	_____	230 - 231
Exclusive Fabrics	_____	232 - 233
Summary_Technical Description	_____	234 - 263



Master
collection

night

Night-time, a precious and private dimension of our lives, deservedly enriched with new suggestive forms and materials of quality.

la notte, come dimensione privata dell'abitare si arricchisce di nuove suggestioni attraverso forme e materiali pregiati.

/PUCCINI

*L'abbraccio perfetto
di forme e linee di grande equilibrio
unito all'equilibrio e il comfort
danno vita a soluzioni
di unica bellezza.*

A charming embrace of form and line
with balance and comfort breathing life
into unique solutions of beauty and
distinction.







/CHOPIN

*un viaggio costellato
da sensazioni tattili e visive
per scegliere tra la matericità
dei legni e i morbidi e preziosi
rivestimenti.*

A voyage enhanced by visual and tactile
sensations to arrive at your choice of
woods and soft precious finishes.







Una sedia dal design classico ed elegante, con una seduta imbottita che da l'idea di comfort già dal primo sguardo.

A chair with a classic and elegant design, with a padded seat that gives the idea of comfort right from the first glance.







New
/ Wood
Finished



/CHOPIN letto





*spazi importanti,
ambienti da vivere ogni momento,
dove gli arredi diventano gioielli
italiani di elegante tradizione.*

Important home spaces and environments to be fully enjoyed in every moment where the furnishings are italian jewels born from a tradition of elegance.

"Girlietta"
night

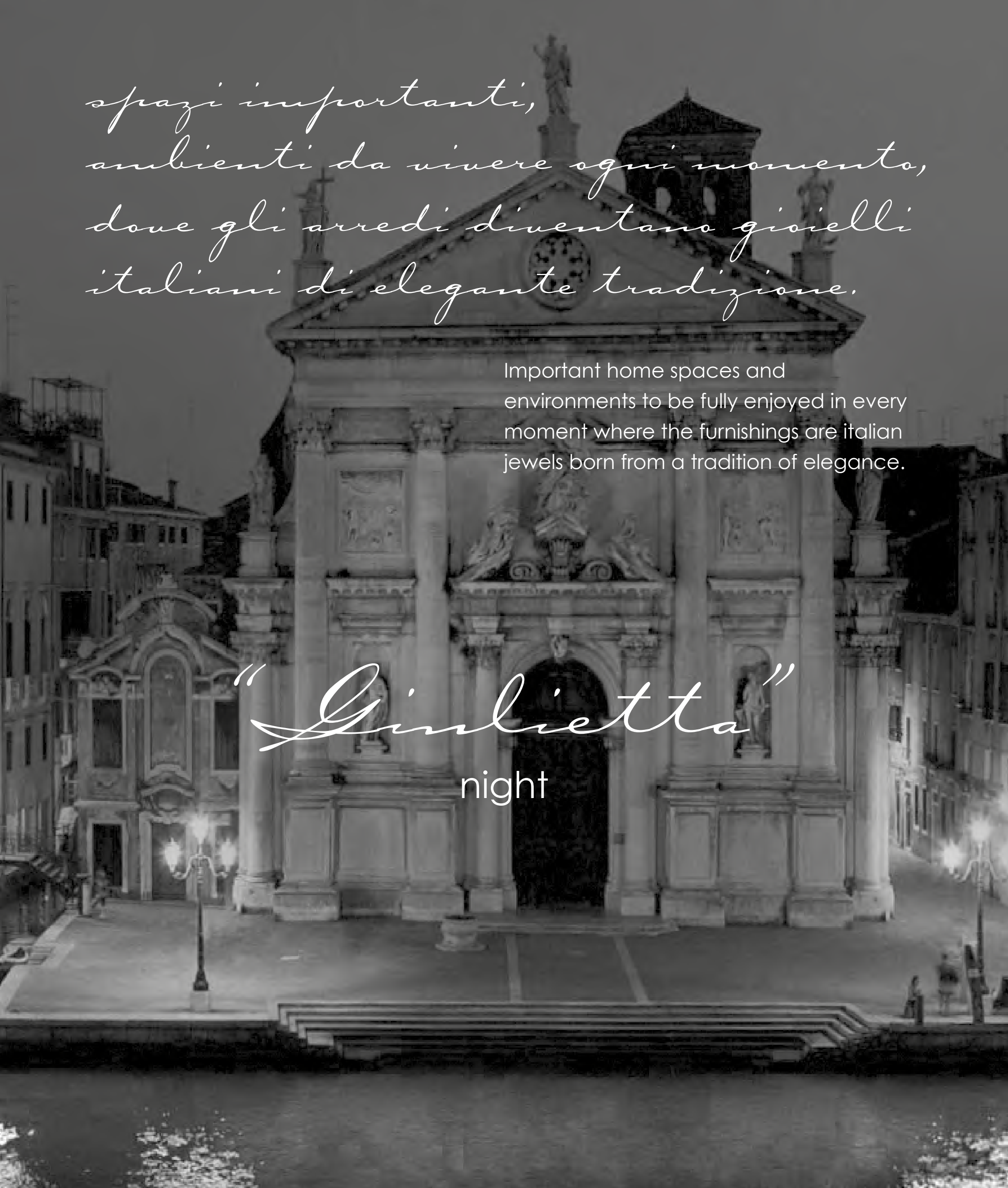

/GIULIETTA letto







I nostri oggetti, i nostri gioielli, tutto ciò che di più segreto amiamo, dove nessuno lo troverà mai.
Giochi di specchi, oro luccicante, lo stile che solo a noi appartiene.
La casa dovrebbe raccontare la storia di chi sei, ed essere una collezione di ciò che ami.

Our objects, our jewels, everything secret that we love the most, where nobody can ever find it
Mirror games, sparkly gold, the style that belongs only to us.
Home should tell about the story of who we are and be a collection of what you love.



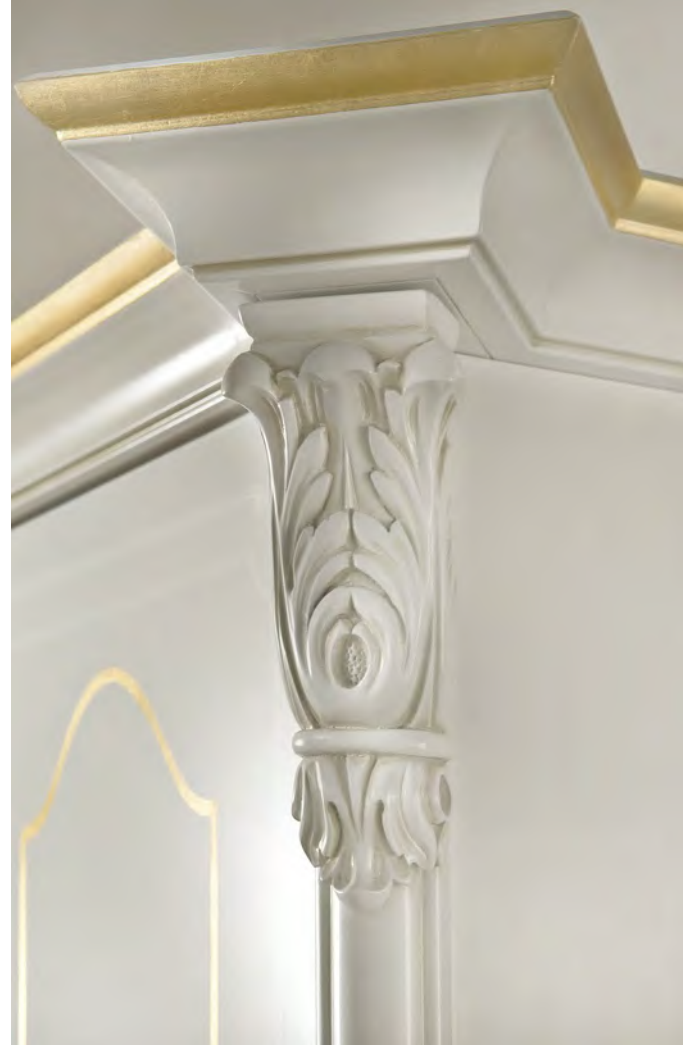









PRECIOUS
SILVER



*recuperare uno spazio è vivere
in una storia che ha avuto inizio
tanto tempo fa, rendendola propria
con arredi che evocano emozioni
ed esaltano le proprie passioni.*

Re-qualify a room space and live within
a story whose origins are rooted in history,
make the story your own with furnishings
that evoke emotions and stir your own
passions.

*"Rossini"
&
"Diamante"
night*



/ROSSINI letto







/DIAMANTE letto









/BELLINI

*Una testata unica e imbottita,
accompagnata da una elegante e
pregiata corona refinita in oro.*

*Per dormire e rilassarsi avvolti
da un fascino classico e lussuoso.*

A unique and padded headboard, accompanied by an elegant and precious crown finished in gold.
To sleep and relax wrapped in a classic and luxurious charm.















VIVALDI letto







/DIAMANTE letto





/DIAMANTE letto





/DIAMANTE letto







*un mood particolarmente raffinato
dove riscoprire il piacere
della bellezza per valorizzare
gli spazi abitativi*

a particularly refined mood where you
can rediscover the pleasure in beauty
and to enhance your living spaces.

"Venice"
night

























/VERDI letto



senza compromessi in fatto di estetica e funzionalità, qualità e creatività, un look progettato per soddisfare tutti coloro che danno valore al design.

Uncompromising in terms of aesthetics and functionality, quality and creativity, a look created to satisfy those who value design.

"Prestige"
night









/VIVALDI letto

Let
your
dreams
come true
realizza i tuoi sogni





/VERDI letto



Master

collection

day & living

Master, with its unique design, is a compendium of elegance and exclusivity in furnishing. The craftsmanship is evident in the admirable inlay work and other precious elements of a master hand. A philosophy which interprets the products as both icons of style and design sculptures which reveal themselves in the attention to detail, in the choice of natural materials and in the values of Italian taste; emotional forms born of a perfect equilibrium between man and nature and spoken in the language of glamour.

Master con il suo design particolare è un compendio di eleganza ed esclusività dell'arredamento. L'artigianalità è rappresentata dalla mirabile lavorazione degli intagli e dalle preziose maestrie.

Una filosofia che interpreta i prodotti come icone di stile, sculture di design che si rivelano nella ricercatezza dei dettagli, nella scelta dei materiali naturali, nel valore di un gusto italiano; forme emozionali che nascono da un perfetto equilibrio tra natura e uomo e si raccontano in un linguaggio glamour.

*con il suo design particolare è un
compendio di eleganza ed esclusività
dell'arredamento dove l'artigianalità
è rappresentata dalla mirabile
lavorazione degli intagli*

with its unique design, is a compendium
of elegance and exclusivity in furnishing
where the craftsmanship is evident in the
admirable inlay work

"Pirelli"
day&living









"Puccini"
living



*una classicità storica
ripresa nei dettagli per regalare
raffinatezza ed eleganza
ad ogni ambiente.*

An historical classical look evoked in the detail endowing refinement and elegance to every room.

"Prestige"
day

















il gusto del bianco
per la zona living

white taste for living area



*sculture di design che si rivelano
nella ricercatezza dei dettagli,
nella scelta dei materiali naturali,
nel valore di un gusto italiano,
forme emozionali che nascono da un
perfetto equilibrio tra natura e
uomo e si raccontano
in un linguaggio glamour*

design sculptures that reveal themselves in the refinement of details, in the choice of natural materials, in the value of an Italian taste, emotional forms born of a perfect equilibrium between man and nature in the language of glamor.

"Giulietta"

day&living



soggiorno
glamour
dallo stile elegante
e raffinato



la scelta migliore
per chi vuole un
tocco di classe
nella propria casa.

A glamorous stay, with elegant and refined style, is the best choice for those who want a classy touch in their own home.





"Giulietta"

living



*una particolare armonia
tra forme ed elementi,
pieni e vuoti, leggeri decori
evidenziano la ricercatezza
di ogni dettaglio.*

A particular harmony between forms and elements, spaces and solids, subtle decoration highlights the attention to every detail

"Diamante"

day





DI
A
M
A
N
T
E

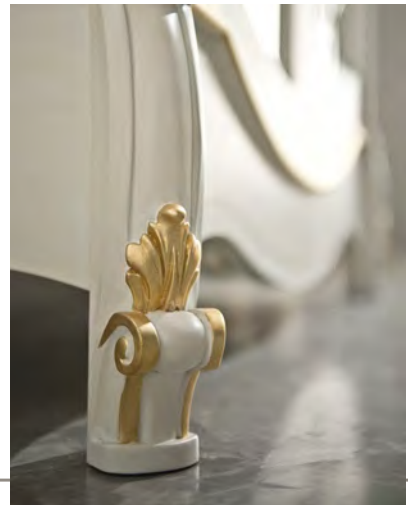





CASA +39

Benvenuti a vivere
le nostre soluzioni per uno stile esclusivo.

Welcome to live our solutions for an exclusive style.

*Consolle intagliata a mano
con incantevole specchio, ab-
binata ad una poltrona in
puro legno italiano.*



Hand-carved console with an enchanting mirror, combined with a made in Italy wooden armchair.







*forme plasmate nel legno
con raffinata armonia
per regalare atmosfere prestigiose*

forms of refined harmony moulded within
the wood to create an palpable
atmosphere of prestige



"Venice"
day&living







"Fenice"

living



*Un abbinamento sofisticato
quello tra poltrona, divano e
tavolino, che rendono il tuo
ambiente confortevole da un
atmosfera di classe.*

A sophisticated combination between armchair, sofa and coffee table, which make your environment comfortable with a classy atmosphere.

"Daffino"
living





*come un abito, la casa si modella
su chi la abita, la casa è lo specchio
della nostra identità.*

Just as with our clothing the home adapts
itself to those who live within. The home is
a mirror of our identity

“Venice”
radica
living









Precious timeless

preziosi dettagli senza tempo

*forme che raccontano il piacere,
armonie compositive
che non passano inosservate*

forms that speak both of pleasure and
of a composed harmony that do not pass
unobserved

"Giulietta"

radica

living







Dettagli,
tessuti,
intarsi,
un capriccio che diventa
un'esigenza
di benessere.

Details, fabrics, filigrees, a whim
that becomes a wellbeing need



Il nostro spazio di libertà...
forme e colori si fondono...
dove invece delle parole usiamo i tessuti, i nostri arredi,
e tutto ciò che diventa personale.

our freedom space...
shapes and colors merge...
where tissues, our furnitures and everything
personal can be used instead words.



“Master” collection

FINITURE LEGNO _ WOOD FINISHED



“Giulietta” Gold lacquered patinated



“Giulietta” Silver lacquered patinated



“Diamante & Rossini”
Lacquered patinated



“La Fenice” Lacquered patinated



“Prestige” Lacquered patinated



“Puccini” Lacquered Semi gloss white 11



“La Fenice & Giulietta Living” Radica

“Master” collection

SPECIALI FINITURE LEGNO _ SPECIAL WOOD FINISHED

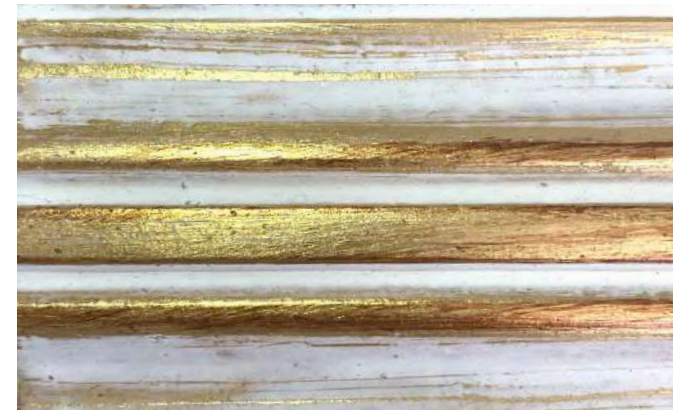

“Oro Sole”



“Castagno”



“Verde Smeraldo”



“Verde Acqua Marina”



“Carta da Zucchero”



“Vogue”



“Argento Ossido”

“Master” collection

TESSUTI ESCLUSIVI _ EXCLUSIVE FABRICS



cod. A



cod. B



cod. C

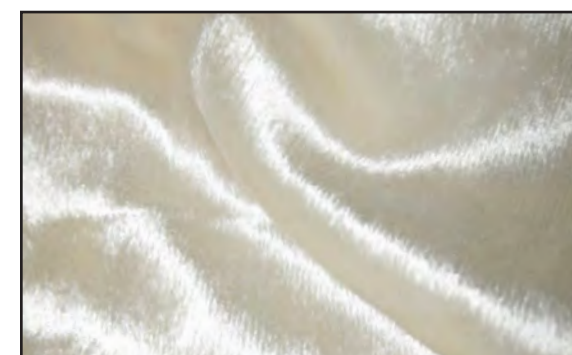

cod. N

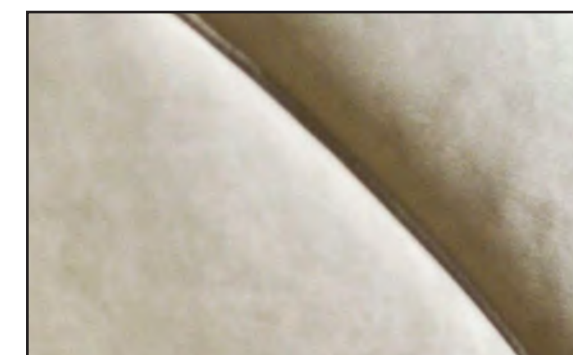

cod. O



cod. P



cod. D



cod. E



cod. F

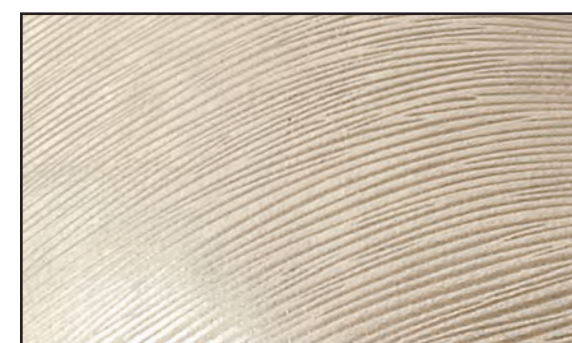

cod. Q



cod. R



cod. T



cod. G



cod. I



cod. J



cod. V



cod. W



cod. Y



cod. L

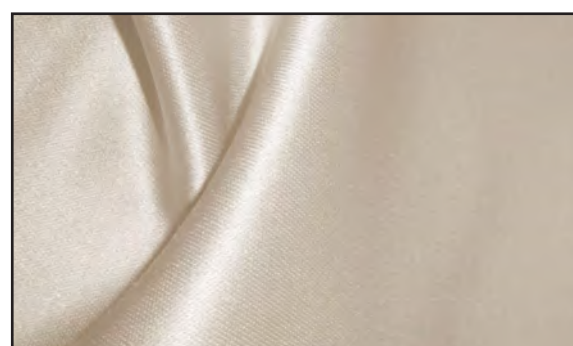

cod. M















cod. Z

“Master” collection









TESSUTI ESCLUSIVI _ EXCLUSIVE FABRICS

SOMMARIO
DESCRIZIONI TECNICHE
SUMMARY
TECHNICAL DESCRIPTIONS









	<p>Art. 7505 Comò Dresser Комод</p>	<p>L 132 H 103 P 55 Mc 0,9</p>		<p>Art. 7506 Comodino DX/SX L /R Night-table П/Л Тумбочка</p> <p>L 60 H 71 P 46 Mc 0,25</p>
	<p>Art. 7507 Toilette Vanity-table Туалетный столик</p>	<p>L 136 H 79 P 50 Mc 0,73</p>		<p>Art. 7520 Armadio 3 ante legno con 1 specchio esterno centrale 3 doors wardrobe, wood with 1 external central mirror Шкаф 3-х дверный с 1 зеркальной дверью в центре</p> <p>L 181 H 229 P 75 Mc 1,42</p>
	<p>Art. 7515 Armadio 4 ante, legno con 2 specchi esterni centrali 4 doors wardrobe, wood with 2 external mirrors Шкаф 4-х дверный, 2 зеркальных двери в центре</p>	<p>L 229 H 229 P 75 Mc 1,69</p>	<p>Include : Nr. 1 ripiani centro-laterale 93xh3x53 Nr. 1 tubo append. centro-lat. Nr. 1 ripiano laterale 47xh3x53 Nr. 1 tubo appendiabiti laterale</p> <p>Including : Nr. 1 central-side shelves 93xh3x53 Nr. 1 central-side hanger tubes Nr. 1 side shelf 47xh3x53 Nr. 1 side hanger tube</p> <p>ВКЛЮЧИТЕЛЬНО : ЦЕНТРАЛЬНАЯ-БОКОВАЯ ПОЛКА 93xh3x53 ЦЕНТР.-БОК.ТРУБКА ВЕШАЛКА БОКОВАЯ ПОЛКА 47xh3x53 БОКОВАЯ ТРУБКАВЕШАЛКА</p>	
<p>Include : Nr. 2 ripiani laterali 47xh3x53 Nr. 2 tubi appendiabiti laterali Nr. 1 ripiano centrale 93xh3x53 Nr. 1 tubo appendiab.centr</p> <p>ВКЛЮЧИТЕЛЬНО : БОКОВЫЕ ПОЛКИ 47xh3x53 БОКОВЫЕ ТРУБКИ ВЕШАЛКА ЦЕНТРАЛЬНАЯ ПОЛКА 93xh3x53 ЦЕНТР.ТРУБКИ ВЕШАЛКА</p>	<p>Including : Nr. 2 side shelves 47xh3x53 Nr. 2 side hanger tubes Nr. 1 central shelf 93xh3x53 Nr. 1 centr.hanger tube</p>			<p>Art. 7514 Armadio 5 ante, legno con 3 specchi esterni centrali 5 doors wardrobe, wood with 3 external mirrors Шкаф 5-дверный, 3 зеркальных двери в центре</p> <p>L 276 H 229 P 75 Mc 1,97</p>
			<p>Include : Nr. 2 ripiani laterali 93xh3x53 Nr. 2 tubi appendiabiti laterali Nr. 1 ripiano centrale 47xh3x53 Nr. 1 tubo appendiab.centr.</p> <p>ВКЛЮЧИТЕЛЬНО : БОКОВЫЕ ПОЛКИ 93xh3x53 БОКОВЫЕ ТРУБКИ ВЕШАЛКА ЦЕНТРАЛЬНАЯ ПОЛКА 47xh3x53 ЦЕНТР.ТРУБКИ ВЕШАЛКА</p>	

	<p>Art. 3302 Letto 180x200 Bed 180x200 КРОВАТЬ 180x200 TESSUTO/FABRIC: Z</p>	<p>L 213 H 150 P 217 Mc 0,58</p>		<p>Art. 3307 Toilette con ribaltina Vanity table with drop-leaf panel ТУАЛЕТНЫЙ СТОЛИК С ПАНЕЛЬЮ СКЛАДНОЙ</p>	<p>L 120 H 79 P 45 Mc 0,58</p>
	<p>Art. 3304 Letto 160x200 Bed 160x200 КРОВАТЬ 160x200 TESSUTO/FABRIC: Z</p>	<p>L 193 H 150 P 217 Mc 0,54</p>		<p>Art. 3311 Specchiera Mirror ЗЕРКАЛО</p>	<p>L 106 H 102 P 4 Mc 0,13</p>
	<p>Art. 3305 Comò Dresser КОМОД</p>	<p>L 127 H 87 P 53 Mc 0,91</p>		<p>Art. 3306 Comodino Night table ТУМБОЧКА</p>	<p>L 58 H 68 P 45 Mc 0,25</p>
	<p>Art. 3315 Armadio 4 ante, con 2 specchi centrali 4 doors wardrobe, with 2 mirrors ШКАФ 4-Х ДВЕРНЫЙ, 2 ЗЕРКАЛЬНЫХ ДВЕРИ</p>	<p>L 229 H 229 P 75 Mc 1,69</p>			
<p>Include : Nr. 2 ripiani laterali 46xh3x53 Nr. 2 tubi appendiabiti laterali Nr. 1 ripiano centrale 93xh3x53 Nr. 1 tubo appendiab. centr.</p> <p>ВКЛЮЧИТЕЛЬНО : Nr. 2 БОКОВЫЕ ПОЛКИ - 46xh3x53 Nr. 2 БОКОВЫЕ ТРУБКИ ВЕШАЛКА Nr. 1 ЦЕНТРАЛЬНАЯ ПОЛКА - 93xh3x53 Nr. 1 ЦЕНТР.ТРУБКИ ВЕШАЛКА</p>	<p>Including : Nr. 2 side shelves 46xh3x53 Nr. 2 side hanger tubes Nr. 1 central shelf 93xh3x53 Nr. 1 centr.hanger tube</p>				







	<p>Art. 3405 Comò Dresser КОМОД</p>	<p>L 127 H 87 P 53 Mc 0,91</p>		<p>Art. 3406 Comodino Night table ТУМБОЧКА</p>	<p>L 58 H 68 P 45 Mc 0,25</p>
	<p>Art. 3407 Toilette con ribaltina Vanity table with drop-leaf panel ТУАЛЕТНЫЙ СТОЛИК С ПАНЕЛЬЮ СКЛАДНОЙ</p>	<p>L 120 H 79 P 45 Mc 0,58</p>		<p>Art. 3411 Specchiera Mirror ЗЕРКАЛО</p>	<p>L 106 H 102 P 4 Mc 0,13</p>
	<p>Art. 3415 Armadio 4 ante, con 2 specchi centrali 4doors wardrobe, with 2 mirrors ШКАФ 4-Х ДВЕРНЫЙ, 2 ЗЕРКАЛЬНЫХ ДВЕРИ</p>	<p>L 229 H 229 P 75 Mc 1,69</p>			
<p>Include : Nr. 2 ripiani laterali 46xh3x53 Nr. 2 tubi appendiabiti laterali Nr. 1 ripiano centrale 93xh3x53 Nr. 1 tubo appendiab.centr.</p> <p>ВКЛЮЧИТЕЛЬНО : Nr. 2 БОКОВЫЕ ПОЛКИ - 46xh3x53 Nr. 2 БОКОВЫЕ ТРУБКИ ВЕШАЛКА Nr. 1 ЦЕНТРАЛЬНАЯ ПОЛКА - 93xh3x53 Nr. 1 ЦЕНТР.ТРУБКИ ВЕШАЛКА</p>	<p>Including : Nr. 2 side shelves 46xh3x53 Nr. 2 side hanger tubes Nr. 1 central shelf 93xh3x53 Nr. 1 centr.hanger tube</p>				

	<p>Art. 2103</p> <p>Letto Kingsize 180x200 testata legno</p> <p>King sizebed 180x200 with wooden headboard</p> <p>КРОВАТЬ KING SIZE 180x200 ОТДЕЛКА ШПОНОМ</p>	L	201		<p>Art. 2104</p> <p>Letto 160x200 testata legno</p> <p>Bed 160x200 with wooden headboard</p> <p>КРОВАТЬ 160x200 ОТДЕЛКА ШПОНОМ</p>	L	181
		H	129			H	129
		P	224			P	224
		Mc	0,64			Mc	0,61
	<p>Art. 2105</p> <p>Comò</p> <p>Dresser</p> <p>КОМОД</p>	L	132		<p>Art. 2106</p> <p>Comodino</p> <p>Nighttable</p> <p>ТУМБОЧКА</p>	L	58
		H	120			H	70
		P	55			P	44
		Mc	1,05			Mc	0,25
	<p>Art. 2107</p> <p>Toilette</p> <p>Vanity table</p> <p>ТУАЛЕТНЫЙ СТОЛИК</p>	L	170		<p>Art. 2108</p> <p>Toilette con cassetiera singola destra</p> <p>right side drawers vanity table</p> <p>ТУАЛЕТНЫЙ СТОЛИК С ПРАВЫМИ ОДИНАРНЫМИ ЯЩИКАМИ</p>	L	126
		H	78			H	78
		P	44			P	44
		Mc	0,55			Mc	0,44
	<p>Art. 2505</p> <p>Comò</p> <p>Dresser</p> <p>КОМОД</p>	L	125		<p>Art. 2506</p> <p>Comodino</p> <p>Night table</p> <p>ТУМБОЧКА</p>	L	60
		H	123			H	75
		P	58			P	41,5
		Mc	1,18			Mc	0,29
	<p>Art. 2507</p> <p>Toilette</p> <p>Vanity table</p> <p>ТУАЛЕТНЫЙ СТОЛИК</p>	L	185				
		H	77				
		P	43,5				
		Mc	0,55				











	<p>Art. 2120</p> <p>Armadio 3 ante con 1 specchio esterno centrale</p> <p>3 doors wardrobe, with 1 external central mirror</p> <p>ШКАФ 3-Х ДВЕРНЫЙ С 1 ЗЕРКАЛЬНОЙ ДВЕРЬЮ В ЦЕНТРЕ</p>	L	170		<p>Art. 2115</p> <p>Armadio 4 ante, legno con 2 specchi esterni centrali</p> <p>4 doors wardrobe wood with 2 external mirrors</p> <p>ШКАФ 4-Х ДВЕРНЫЙ, 2 ЗЕРКАЛЬНЫХ ДВЕРИ В ЦЕНТРЕ</p>	L	220
		H	229			H	229
		P	71,5			P	71,5
		Mc	1,40			Mc	1,50
<p>Include :</p> <p>Nr. 1 ripiano centro-laterale 93xh3x53</p> <p>Nr. 1 tubo append. centro-lat.</p> <p>Nr. 1 ripiano laterale 46xh3x53</p> <p>Nr. 1 tubo appendiabiti laterale</p>	<p>Including :</p> <p>Nr. 1 central-side shelve 93xh3x53</p> <p>Nr. 1 central-side hanger tube</p> <p>Nr. 1 side shelf 46xh3x53</p> <p>Nr. 1 side hanger tube</p>			<p>Include :</p> <p>Nr. 2 ripiano laterale 46xh3x53</p> <p>Nr. 2 tubi appendiabiti laterali</p> <p>Nr. 1 ripiano centrale 93xh3x53</p> <p>Nr. 1 tubo appendiabiti centr.</p>	<p>Including :</p> <p>Nr. 2 side shelves 46xh3x53</p> <p>Nr. 2 side hanger tubes /</p> <p>Nr. 1 central shelf / 93xh3x53</p> <p>Nr. 1 Central hanger tube</p>		
<p>ВКЛЮЧИТЕЛЬНО :</p> <p>Nr. 1 ЦЕНТРАЛЬНАЯ-БОКОВАЯ ПОЛКА 93xh3x53</p> <p>Nr. 1 ЦЕНТР.-БОК. ТРУБКА ВЕШАЛКА</p> <p>Nr. 1 БОКОВАЯ ПОЛКА - 46xh3x53</p> <p>Nr. 1 БОКОВАЯ ТРУБКА ВЕШАЛКА</p>				<p>ВКЛЮЧИТЕЛЬНО :</p> <p>Nr. 2 БОКОВЫЕ ПОЛКИ - 46xh3x53</p> <p>Nr. 2 БОКОВЫЕ ТРУБКИ ВЕШАЛКА</p> <p>Nr. 1 ЦЕНТРАЛЬНАЯ ПОЛКА - 93xh3x53</p> <p>Nr. 1 ЦЕНТР. ТРУБКИ ВЕШАЛКА</p>			
	<p>Art. 2514</p> <p>Armadio 5 ante, legno con 3 specchi esterni centrali con corona</p> <p>5 doors wardrobe, wood with 3 external mirrors and crown</p> <p>ШКАФ 5-Х ДВЕРНЫЙ, 3 ЗЕРКАЛЬНЫХ ДВЕРИ В ЦЕНТРЕ С КОРОНОЙ</p>	L	277,5		<p>Art. 2515</p> <p>Armadio 5 ante, legno con 3 specchi esterni centrali</p> <p>5 doors wardrobe, wood with 3 external mirrors</p> <p>ШКАФ 5-Х ДВЕРНЫЙ, 3 ЗЕРКАЛЬНЫХ ДВЕРИ В ЦЕНТРЕ</p>	L	277,5
		H	277,5			H	260
		P	72			P	72
		Mc	2,18			Mc	2,18
<p>Include :</p> <p>Nr. 1 ripiano centrale 46,8xh3x55,4</p> <p>Nr. 1 tubo appendiabiti centrale</p> <p>Nr. 2 ripiano laterali 97,6xh3x55,4</p> <p>Nr. 2 tubo laterali</p>	<p>Including :</p> <p>Nr. 1 central shelf 46,8xh3x55,4</p> <p>Nr. 1 central hanger</p> <p>Nr. 2 lateral shelves 97,6xh3x55,4</p> <p>Nr. 2 lateral hanger</p>			<p>Include :</p> <p>Nr. 1 ripiano centrale 46,8xh3x55,4</p> <p>Nr. 1 tubo appendiabiti centrale</p> <p>Nr. 2 ripiano laterali 97,6xh3x55,4</p> <p>Nr. 2 tubo laterali</p>	<p>Including :</p> <p>Nr. 1 central shelf 46,8xh3x55,4</p> <p>Nr. 1 central hanger</p> <p>Nr. 2 lateral shelves 97,6xh3x55,4</p> <p>Nr. 2 lateral hanger</p>		
<p>ВКЛЮЧИТЕЛЬНО :</p> <p>Nr. 1 ЦЕНТРАЛЬНАЯ 46,8xh3x55,4</p> <p>Nr. 1 ЦЕНТР. ТРУБКИ ВЕШАЛКА</p> <p>Nr. 2 БОКОВЫЕ ПОЛКИ - 97,6xh3x55,4</p> <p>Nr. 2 БОКОВЫЕ ТРУБКИ ВЕШАЛКА</p>				<p>ВКЛЮЧИТЕЛЬНО :</p> <p>Nr. 1 ЦЕНТРАЛЬНАЯ 46,8xh3x55,4</p> <p>Nr. 1 ЦЕНТР. ТРУБКИ ВЕШАЛКА</p> <p>Nr. 2 БОКОВЫЕ ПОЛКИ - 97,6xh3x55,4</p> <p>Nr. 2 БОКОВЫЕ ТРУБКИ ВЕШАЛКА</p>			









	Art. 1301 Letto Kingsize 180 x 200 testata legno King size bed 180 x 200 with wooden headboard Кровать King Size 180 x 200 отделка шпоном	L	215		Art. 1305 Comò Dresser Комод	L	132
		H	135			H	103
		P	212			P	55
		Mc	0,70			Mc	0,9
	Art. 1302 Letto Kingsize 180 x 200 in capitonnè King size bed 180 x 200 capitonnè Кровать King Size 180 x 200 с обивкой капитоне TESSUTO/FABRIC: C	L	215		Art. 1306 ComodinoDX/SX L /R Night-table П/Л Тумбочка	L	60
		H	135			H	71
		P	212			P	46
		Mc	0,74			Mc	0,25
	Art. 1303 Letto 160 x 200 testata legno Bed 160 x 200 with wooden headboard Кровать 160 x 200 отделка шпоном	L	195		Art. 1307 Toilette Vanity-table Туалетный столик	L	136
		H	135			H	79
		P	212			P	50
		Mc	0,64			Mc	0,73
	Art. 1304 Letto 160 x 200 in capitonnè Bed 160x 200 capitonnè Кровать 160 x 200 с обивкой капитоне TESSUTO/FABRIC: C	L	195		Art. 1311 Specchiera intagliata con dettagli foglia oro Carved mirror with golden leaf details Зеркало резное отделка, детали с сусальным золотом	L	103
		H	135			H	118
		P	212			P	2,5
		Mc	0,68			Mc	0,13





	Art. 1315 Armadio 4 ante, legno con 2 specchi esterni centrali 4 doors wardrobe, wood with 2 external mirrors Шкаф 4-х дверный, 2 зеркальных двери в центре	L	229		Art. 1320 Armadio 3 ante legno con 1 specchio esterno centrale 3 doors wardrobe, wood with 1 external central mirror Шкаф 3-х дверный с 1 зеркальной дверью в центре	L	181
		H	229			H	229
		P	75			P	75
		Mc	1,69			Mc	1,42
Include : Nr. 2 ripiani laterali 46 x h3 x 53 Nr. 2 tubi appendiabiti laterali Nr. 1 ripiano centrale 93 x h3 x 53 Nr. 1 tubo appendiabiti centrale	Including : Nr. 2 side shelves 46 x h3 x 53 Nr. 2 side hanger tubes Nr. 1 central shelf 93 x h3 x 53 Nr. 1 central hanger tube			Include : Nr. 1 ripiano centro-laterale 93xh3x53 Nr. 1 tubo append. centro-lat. Nr. 1 ripiano laterale 47xh3x53 Nr. 1 tubo appendiabiti laterale	Including : Nr. 1 central-side shelve 93xh3x53 Nr. 1 central-side hanger tube Nr. 1 side shelf 47xh3x53 Nr. 1 side hanger tube		
ВКЛЮЧИТЕЛЬНО : Nr. 2 боковые полки 46 x h3 x 53 Nr. 2 боковые трубки вешалка Nr. 1 центральная полка 93 x h3 x 53 Nr. 1 центральная трубкавешалка				ВКЛЮЧИТЕЛЬНО : Nr. 1 ЦЕНТРАЛЬНАЯ-БОКОВАЯ ПОЛКА 93xh3x53 Nr. 1 ЦЕНТР.-БОК.ТРУБКА ВЕШАЛКА Nr. 1 БОКОВАЯ ПОЛКА - 47xh3x53 Nr. 1 БОКОВАЯ ТРУБКА ВЕШАЛКА			
	Art. 1314 Armadio 5 ante, legno con 3 specchi esterni centrali 5 doors wardrobe, wood with 3 central external mirrors Шкаф 5-дверный, 3 зеркальныхдвери в центре	L	276			L	
		H	229			H	
		P	75			P	
		Mc	1,97			Mc	
Include : Nr. 2 ripiani laterali 46 x h3 x 53 Nr. 2 tubi appendiabiti laterali Nr. 1 ripiano centrale 93 x h3 x 53 Nr. 1 tubo appendiabiti centrale	Including : Nr. 2 side shelves 46 x h3 x 53 Nr. 2 side hanger tubes Nr. 1 central shelf 93 x h3 x 53 Nr. 1 central hanger tube						
ВКЛЮЧИТЕЛЬНО : Nr. 2 боковые полки 46 x h3 x 53 Nr. 2 боковые трубки вешалка Nr. 1 центральная полка 93 x h3 x 53 Nr. 1 центральная трубкавешалка							







	<p>Art. 301 Letto Kingsize 180x200 testata legno <i>King sizebed 180x200 with wooden headboard</i> КРОВАТЬ KING SIZE 180x200 ОТДЕЛКА ШПОНОМ</p>	L	201		<p>Art. 303 Letto 160x200 testata legno <i>Bed 160x200 with woodenheadboard</i> КРОВАТЬ 160x200 ОТДЕЛКА ШПОНОМ</p>	L	181
	<p>Art. 305 Comò <i>Dresser</i> КОМОД</p>	L	132		<p>Art. 306 Comodino <i>night table</i> ТУМБОЧКА</p>	L	58
	<p>Art. 307 Toilette <i>Vanity table</i> ТУАЛЕТНЫЙ СТОЛИК</p>	L	170		<p>Art. 308 Toilette con cassettiera singola destra <i>right sidedrawers vanity table</i> ТУАЛЕТНЫЙ СТОЛИК С ПРАВЫМИ ОДИНАРНЫМИ ЯЩИКАМИ</p>	L	126

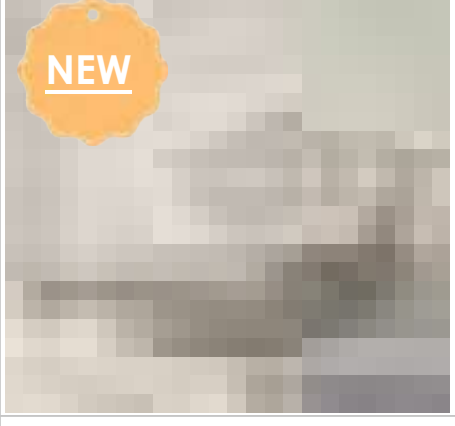
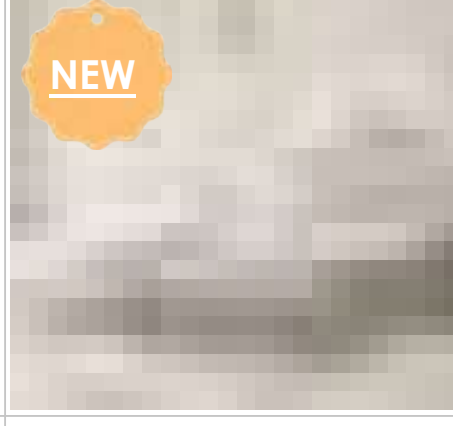







	<p>Art. 320 Armadio 3 ante con 1 specchio esterno centrale <i>3 doors wardrobe, with 1external central mirror</i> ШКАФ 3-ХДВЕРНЫЙ С 1 ЗЕРКАЛЬНОЙ ДВЕРЬЮ В ЦЕНТРЕ</p>	L	170		<p>Art. 314 Armadio 4 ante, legno con 2 specchi esterni centrali <i>4 doors wardrobe, wood with 2external mirrors</i> ШКАФ 4-ХДВЕРНЫЙ 2 ЗЕРКАЛЬНЫХ ДВЕРИ В ЦЕНТРЕ</p>	L	220
<p>Include : Nr. 1 ripiano centro-laterale 93xh3x53 Nr. 1 tubo append. centro-lat. Nr. 1 ripiano laterale 46xh3x53 Nr. 1 tubo appendiabiti laterale</p>	<p>Including : Nr. 1 central-side shelve 93xh3x53 Nr. 1 central-side hanger tube Nr. 1 side shelf 46xh3x53 Nr. 1 side hanger tub</p>	H	229	<p>Include : Nr. 2 ripiani laterali 46xh3x53 Nr. 2 tubi appendiabiti laterali Nr. 1 ripiano centrale 93xh3x53 Nr. 1 tubo appendiab.cent.</p>	<p>Including : Nr. 2 side shelves 46xh3x53 Nr. 2 side hanger tubes Nr. 1 central shelf 93xh3x53 Nr. 1 centr.hanger tube</p>	H	229
<p>ВКЛЮЧИТЕЛЬНО : Nr. 1 ЦЕНТРАЛЬНАЯ-БОКОВАЯ ПОЛКА 93xh3x53 Nr. 1 ЦЕНТР.-БОК.ТРУБКА ВЕШАЛКА Nr. 1 БОКОВАЯ ПОЛКА - 46xh3x53 Nr. 1 БОКОВАЯ ТРУБКА ВЕШАЛКА</p>		P	71,5	<p>ВКЛЮЧИТЕЛЬНО : Nr. 2 БОКОВЫЕ ПОЛКИ - 46xh3x53 Nr. 2 БОКОВЫЕ ТРУБКИ ВЕШАЛКА Nr. 1 ЦЕНТРАЛЬНАЯ ПОЛКА - 93xh3x53 Nr. 1 ЦЕНТР.ТРУБКИ ВЕШАЛКА</p>	P	71,5	1,50



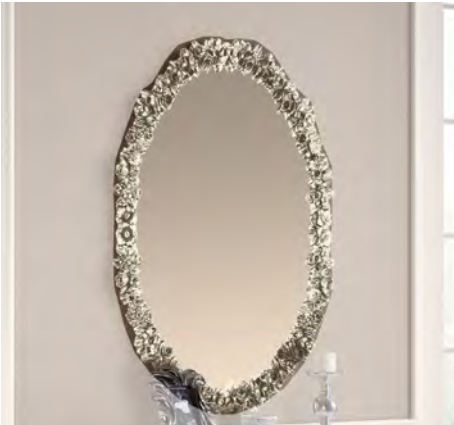





	<p>Art. 2101</p> <p>Letto Diamante 180x200 in foglia color oro con testata capitonné/ damasco <i>Bed Diamante 180x200, color golden leaf frame with damask/ central capitonné headboard</i> КРОВАТЬ Diamante 180x200 С ОБИВКОЙ КАПИТОНЕ/ ДАМАССКОЙ. СУСАЛЬНЫМ ЗОЛОТОМ</p> <p>TESSUTO/FABRIC: L+N</p>	L	218/195		<p>Art. 2401</p> <p>Letto Diamante 180x200 in foglia color oro con testata capitonné/ fiori <i>Bed Diamante 180x200, color golden leaf, with flower pattern fabric</i> КРОВАТЬ Diamante 180x200 С ОБИВКОЙ КАПИТОНЕ / ЦВЕТОЧНЫМ УЗОР. СУСАЛЬНЫМ ЗОЛОТОМ</p> <p>TESSUTO/FABRIC: T+V</p>	L	218/195
	<p>Art. 2402</p> <p>Letto Diamante 180x200 laccato con dettagli foglia color oro, testata in velluto a raggi <i>Bed Diamante 180x200 lacquered with gold leaf color details, velvet "sunburst" headboard</i> КРОВАТЬ Diamante 180x200 ЛАКИРОВАННАЯ, С ДЕТАЛЯМИ ЦВЕТА СУСАЛЬНОГО ЗОЛОТА С ОБИВКОЙ БАРХАТНОЙ "ВЕЕР"</p> <p>TESSUTO/FABRIC: N</p>	L	218/195		<p>Art. 2102</p> <p>Letto Diamante 180x200 foglia color oro, testata semplice in velluto capitonné <i>Diamante Bed 180x200, golden leaf color, simple velvet capitonné headboard</i> КРОВАТЬ Diamante 180x200 С ОБИВКОЙ БАРХАТНОЙ КАПИТОНЕ, ЦВЕТ СУСАЛЬНОГО ЗОЛОТА</p> <p>TESSUTO/FABRIC: N</p>	L	218/195
	<p>Art. 7504</p> <p>Letto Chopin in capitonné in foglia color oro e argento 160x200 <i>Bed Chopin in capitonné in gold color leaf and silver 160x200</i> КРОВАТЬ Chopin кровать из листового золота и серебра цвет 160x200</p> <p>TESSUTO/FABRIC: CS20</p>	L	175		<p>Art. 7503</p> <p>Letto Chopin in capitonné in foglia color oro e argento 180x200 <i>Bed Chopin in capitonné in gold color leaf and silver 180x200</i> КРОВАТЬ Chopin кровать из листового золота и серебра цвет 180x200</p> <p>TESSUTO/FABRIC: CS20</p>	L	189
	<p>Art. 7704</p> <p>Letto Chopin in capitonné, foglia color oro e laccato 160x200 <i>Bed Chopin in capitonné 160x200 in gold color leaf and lacquered</i> КРОВАТЬ Chopin в капитоне золотой и лакированный лист 160x200</p> <p>TESSUTO/FABRIC: CS20</p>	L	175		<p>Art. 7703</p> <p>Letto Chopin in capitonné, foglia color oro e laccato 180x200 <i>Bed Chopin in capitonné 180x200, in gold color leaf and lacquered</i> КРОВАТЬ Chopin в капитоне золотой и лакированный лист 180x200</p> <p>TESSUTO/FABRIC: CS20</p>	L	189
	<p>Art. 7502</p> <p>Letto Puccini in capitonné in foglia color oro e laccato 160x200 <i>Bed Puccini in capitonné in gold color leaf and lacquered 160x200</i> КРОВАТЬ Puccini в капитоне в капитоне в капитоне золотой и лакированный лист 160x200</p> <p>TESSUTO/FABRIC: N</p>	L	175		<p>Art. 7501</p> <p>Letto Puccini in capitonné in foglia color oro e laccato 180x200 <i>Bed Puccini in capitonné in gold color leaf and lacquered 180x200</i> КРОВАТЬ Puccini в капитоне в капитоне в капитоне золотой и лакированный лист 180x200</p> <p>TESSUTO/FABRIC: CS50</p>	L	189

	<p>Art. 7702</p> <p>Letto Puccini in capitonné foglia color oro e laccato 160x200 <i>Bed Puccini in capitonné in gold color leaf and lacquered 160x200</i> КРОВАТЬ Puccini в капитоне в капитоне золотой и лакированный лист 160x200</p>	L	175		<p>Art. 7701</p> <p>Letto Puccini in capitonné foglia color oro e laccato 180x200 <i>Bed Puccini in capitonné in gold color leaf and lacquered 180x200</i> КРОВАТЬ Puccini в капитоне в капитоне золотой и лакированный лист 180x200</p> <p>TESSUTO/FABRIC: Z</p>	L	189
	<p>Art. 2504</p> <p>Letto Rossini 180x200 laccato dett. foglia color oro, testata in velluto a raggi - giroletto Bellini <i>Bed Rossini 180x200, lacquered w/ gold leaf color details, velvet "sunburst" headboard Ring Bed Bellini</i> КРОВАТЬ Rossini 180x200 ЛАКИРОВАННАЯ, С ДЕТАЛЯМИ ЦВЕТА СУСАЛЬНОГО ЗОЛОТА С ОБИВКОЙ БАРХАТНОЙ "ВЕЕР" - "Рице" (царя) Беллини</p> <p>TESSUTO/FABRIC: N</p>	L	218/195			L	218/195
	<p>Art. 781</p> <p>Letto Verdi 180x200 completamente in foglia color oro con testata capitonné <i>Verdi Bed 180x200, all in golden leaf color frame with capitonné headboard</i> КРОВАТЬ Verdi 180x200 ЦВЕТ СУСАЛЬНОГО ЗОЛОТА С ОБИВКОЙ КАПИТОНЕ</p> <p>TESSUTO/FABRIC: F</p>	L	189/195		<p>Art. 783</p> <p>Letto Verdi 160x200 completamente in foglia color oro con testata capitonné <i>Verdi Bed 160x200, all in golden leaf color capitonné headboard</i> КРОВАТЬ Verdi 160x200 ЦВЕТ СУСАЛЬНОГО ЗОЛОТА С ОБИВКОЙ КАПИТОНЕ</p> <p>TESSUTO/FABRIC: F</p>	L	169/175
	<p>Art. 791</p> <p>Letto Verdi 180x200 completamente in foglia color argento con testata capitonné <i>Bed Verdi 180x200 all in silver leaf color frame with capitonné headboard</i> КРОВАТЬ Verdi 180x200 ЦВЕТ СУСАЛЬНОГО СЕРЕБРА С ОБИВКОЙ КАПИТОНЕ</p> <p>TESSUTO/FABRIC: F</p>	L	189/195		<p>Art. 793</p> <p>Letto Verdi 160x200 completamente in foglia color argento con testata capitonné <i>Bed Verdi 160x200 all in silver leaf color frame with capitonné headboard</i> КРОВАТЬ Verdi 160x200 ЦВЕТ СУСАЛЬНОГО СЕРЕБРА С ОБИВКОЙ КАПИТОНЕ</p> <p>TESSUTO/FABRIC: F</p>	L	169/175
	<p>Art. 501</p> <p>Letto Vivaldi 160x200 foglia color oro con testata capitonné <i>Bed Vivaldi 160x200 golden leaf color frame with capitonné</i> КРОВАТЬ Vivaldi 160x200 С ОБИВКОЙ КАПИТОНЕ, ЦВЕТ СУСАЛЬНОГО ЗОЛОТА</p> <p>TESSUTO/FABRIC: G</p>	L	169/175		<p>Art. 502</p> <p>Letto Vivaldi 180x200 foglia color oro con testata capitonné <i>Bed Vivaldi 180x200 golden leaf color frame with capitonné</i> КРОВАТЬ Vivaldi 180x200 С ОБИВКОЙ КАПИТОНЕ, ЦВЕТ СУСАЛЬНОГО ЗОЛОТА</p> <p>TESSUTO/FABRIC: G</p>	L	189/195

	<p>Art. 503</p> <p>Letto Vivaldi 160x200 foglia color argento con testata capitonnè</p> <p>Bed Vivaldi 160x200 silver leaf color frame with capitonnè</p> <p>КРОВАТЬ 160x200 С ОБИВКОЙ КАПИТОНЕ, ЦВЕТ СУСАЛЬНОГО СЕРЕБРА</p> <p>TESSUTO/FABRIC: G</p>	L	169/175		<p>Art. 504</p> <p>Letto Vivaldi 180x200 foglia color argento con testata capitonnè</p> <p>Bed Vivaldi 180x200 silver leaf color frame with capitonnè</p> <p>КРОВАТЬ Vivaldi 180x200 С ОБИВКОЙ КАПИТОНЕ, ЦВЕТ СУСАЛЬНОГО СЕРЕБРА</p> <p>TESSUTO/FABRIC: G</p>	L	189/195
		H	163,5			H	163,5
		P	213			P	213
		Mc	0,73			Mc	0,76
	<p>Art. 7802</p> <p>Letto Beatrice foglia color argento con ring laccato 160x200</p> <p>Bed Beatrice in silver color leaf, ring lacquered 160x200</p> <p>Кровать Beatrice лист серебристого цвета с лакированным кольцом 160x200</p>	L	202		<p>Art. 7803</p> <p>Letto Beatrice foglia color argento con ring laccato 180x200</p> <p>Bed Beatrice in silver color leaf, ring lacquered 180x200</p> <p>Кровать Beatrice лист серебристого цвета с лакированным кольцом 180x200</p> <p>TESSUTO/FABRIC: Z</p>	L	223
		H	155			H	155
		P	216			P	216
		Mc	0,73			Mc	0,76
	<p>Art. 423</p> <p>Letto Bellini 180x200 imbottito lacc. c/ dett. color oro</p> <p>Bellini bed 180x200, lacq. frame w/ golden leaf color det., padded headboard</p> <p>КРОВАТЬ 180x200 BELLINI С ОБИВКОЙ КАПИТОНЕ, ЛАКИРОВ.- АЯ, С ДЕТ. ЦВЕТА СУСАЛЬНОГО ЗОЛОТА</p> <p>TESSUTO/FABRIC: F</p>	L	198				
		H	153				
		P	216				
		Mc	0,62				
	<p>Art. 424</p> <p>Letto Bellini 180x200 imbottito lacc. c/ dett. color oro</p> <p>Bellini bed 180x200, lacq. frame w/ golden leaf color det., padded headboard</p> <p>КРОВАТЬ 180x200 BELLINI С ОБИВКОЙ КАПИТОНЕ, ЛАКИРОВ.- АЯ, С ДЕТ. ЦВЕТА СУСАЛЬНОГО ЗОЛОТА</p> <p>TESSUTO/FABRIC: D</p>	L	198		<p>Art. 425</p> <p>Letto Bellini 120x200 imbottito lacc. c/ dett. color oro</p> <p>Bellini bed 120x200, lacq. frame w/ golden leaf color det., padded headboard</p> <p>КРОВАТЬ 120x200 BELLINI С ОБИВКОЙ КАПИТОНЕ, ЛАКИРОВ.- АЯ, С ДЕТ. ЦВЕТА СУСАЛЬНОГО ЗОЛОТА</p> <p>TESSUTO/FABRIC: D</p>	L	138
		H	153			H	153
		P	216			P	216
		Mc	0,62			Mc	0,50







	<p>Art. 786</p> <p>Comodino consolle completamente in foglia color oro</p> <p>Night table-consolle, all in golden leaf color</p> <p>КОНСОЛЬ-ТУМБОЧКА, ЦВЕТ СУСАЛЬНОГО ЗОЛОТА</p>	L	70		<p>Art. 756</p> <p>Comodino consolle laccato con dettagli foglia color argento</p> <p>Night table-consolle, lacquered with silver color details</p> <p>КОНСОЛЬ-ТУМБОЧКА, ЦВЕТ СУСАЛЬНОГО СЕРЕБРА</p>	L	70
		H	40			H	40
		P	35			P	35
		Mc	0,20			Mc	0,20
	<p>Art. 2700</p> <p>Comodino consolle 1 cassetto laccato con dettagli foglia color oro</p> <p>Night table-consolle with 1 drawer, lacquered with gold leaf color details</p> <p>КОНСОЛЬ-ТУМБОЧКА, 1 ЯЩИК, ЛАКИРОВАННАЯ, С ДЕТАЛЯМИ ЦВЕТА СУСАЛЬНОГО ЗОЛОТА</p>	L	72		<p>Art. 788</p> <p>Chapeau con 2 teili.300 completamente in foglia color oro</p> <p>Chapeau with 2 curtains L.300 cm, all in golden leaf color</p> <p>КОРОНА-КАРНИЗ, ЦВЕТ СУСАЛЬНОГО ЗОЛОТА</p>	L	55
		H	55			H	16
		P	37			P	28
		Mc	0,20			Mc	0,05
	<p>Art. 789</p> <p>Chapeau con 2 teili L.300 laccato con dettagli foglia color oro</p> <p>Chapeau with 2 curtains L.300 cm, lacquered with golden leaf color details</p> <p>КОРОНА-КАРНИЗ, ЛАКИРОВАННЫЙ, ДЕТАЛИ С ЦВЕТ СУСАЛЬНЫМ ЗОЛОТОМ</p>	L	55		<p>Art. 798</p> <p>Chapeau con 2 Teili L.300 completamente in foglia color argento</p> <p>Chapeau with 2 curtains L.300 cm, all in silver color leaf</p> <p>КОРОНА-КАРНИЗ, СУСАЛЬНОГО СЕРЕБРА ЦВЕТ</p>	L	55
		H	16			H	16
		P	28			P	28
		Mc	0,05			Mc	0,05



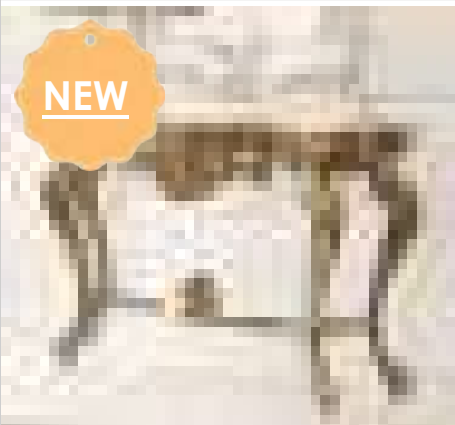

	<p>Art. 110 Specchiera intagliata foglia color oro</p> <p><i>Carved gold leaf color mirror</i></p> <p>ЗЕРКАЛО РЕЗНОЕ ОТДЕЛКА, ЦВЕТ СУСАЛЬНОГО ЗОЛОТА</p>	L	85		<p>Art. 907 Specchiera intagliata foglia color argento</p> <p><i>Silver leaf color carved mirror</i></p> <p>ЗЕРКАЛО РЕЗНОЕ, ЦВЕТ СУСАЛЬНОГО СЕРЕБРА</p>	L	88
		H	126			H	114
		P	4			P	4
		Mc	0,12			Mc	0,12
	<p>Art. 801 Specchiera ovale intagliata foglia color oro</p> <p><i>Golden leaf color ovalcarved mirror</i></p> <p>ОВАЛЬНОЕ РЕЗНОЕ ЗЕРКАЛО, ЦВЕТ СУСАЛЬНОГО ЗОЛОТА</p>	L	84		<p>Art. 901 Specchiera ovale intagliata foglia color argento</p> <p><i>Silver leaf color oval carved mirror</i></p> <p>ОВАЛЬНОЕ РЕЗНОЕ ЗЕРКАЛО ЦВЕТ СУСАЛЬНОГО СЕРЕБРА</p>	L	84
		H	147			H	147
		P	4			P	4
		Mc	0,15			Mc	0,15
	<p>Art. 803 Specchiera rettangolare intagliata foglia color oro</p> <p><i>Golden leaf color rectangular carved mirror</i></p> <p>ЗЕРКАЛО ПРЯМОУГОЛЬНОЕ ЦВЕТ СУСАЛЬНОГО ЗОЛОТА</p>	L	100		<p>Art. 903 Specchiera rettangolare intagliata foglia color argento</p> <p><i>Silver leaf color rectangular carved mirror</i></p> <p>ЗЕРКАЛО ПРЯМОУГОЛЬНОЕ ЦВЕТ СУСАЛЬНОГО СЕРЕБРА</p>	L	100
		H	180			H	180
		P	4			P	4
		Mc	0,22			Mc	0,22
	<p>Art. 310 Specchiera intagliata foglia color argento</p> <p><i>Carved silver leaf color mirror</i></p> <p>ЗЕРКАЛО РЕЗНОЕ ОТДЕЛКА ЦВЕТ СУСАЛЬНОГО СЕРЕБРА</p>	L	101		<p>Art. 610 Specchiera intagliata foglia color argento</p> <p><i>Carved silver leaf color mirror</i></p> <p>ЗЕРКАЛО РЕЗНОЕ ОТДЕЛКА ЦВЕТ СУСАЛЬНОГО СЕРЕБРА</p>	L	120
		H	81			H	100
		P	4			P	4
		Mc	0,13			Mc	0,15
	<p>Art. 1210 Specchiera intagliata foglia color oro</p> <p><i>Carved gold leaf color mirror</i></p> <p>ЗЕРКАЛО РЕЗНОЕ ОТДЕЛКА, ЦВЕТ СУСАЛЬНОГО ЗОЛОТА</p>	L	82		<p>Art. 7620 Specchiera intagliata foglia color argento</p> <p><i>Carved silver leaf color mirror</i></p> <p>Зеркало в резной раме – цвет серебро</p>	L	82
		H	101			H	101
		P	4			P	4
		Mc	0,08			Mc	0,08

	<p>Art. 806 Specchiera Rotonda intagliata, laccata con dettagli foglia color oro</p> <p><i>Round Carved Mirror, lacquered with golden leaf color details</i></p> <p>ЗЕРКАЛО РЕЗНОЕ ОТДЕЛКА ЛАКИРОВАННЫЙ, ДЕТАЛИ С ЦВЕТ СУСАЛЬНЫМ ЗОЛОТОМ</p>	Ø	86		<p>Art. 805 Specchiera Rotonda intagliata foglia color oro</p> <p><i>Round Carved gold leaf color mirror</i></p> <p>ЗЕРКАЛО РЕЗНОЕ ОТДЕЛКА КРУГЛЫЙ, ЦВЕТ СУСАЛЬНОГО ЗОЛОТА</p>	Ø	86
		P	6			P	6
		Mc	0,11			Mc	0,11
	<p>Art. 804 Specchiera Ovale intagliata foglia color oro</p> <p><i>Oval Carved gold leaf color mirror</i></p> <p>ЗЕРКАЛО РЕЗНОЕ ОТДЕЛКА, ОВАЛЬНАЯ, ЦВЕТ СУСАЛЬНОГО ЗОЛОТА</p>	L	96		<p>Art. 7511 Specchiera Rotonda intagliata Laccata Bianco Puccini</p> <p><i>Round Carved Mirror lacquered White Puccini</i></p> <p>Круглое резное зеркало белый Puccini</p>	L	86
		H	106			P	6
		P	6			Mc	0,11
		Mc	0,12				
	<p>Art. 7619 Specchiera grande intagliata</p> <p><i>Carved Big mirror</i></p> <p>Зеркало большое в резной раме</p>	L	142				
		H	123				
		P	2,5				
		Mc	0,17				
	<p>Art. 7631 Specchiera grande intagliata</p> <p><i>Carved Big mirror</i></p> <p>Зеркало большое в резной раме</p>	L	180		<p>Art. 7632 Specchiera intagliata foglia color oro</p> <p><i>Carved gold leaf color mirror</i></p> <p>ЗЕРКАЛО РЕЗНОЕ ОТДЕЛКА, ЦВЕТ СУСАЛЬНОГО ЗОЛОТА</p>	L	180
		H	118			H	120
		P	245			P	4
		Mc	0,20			Mc	0,20
	<p>Art. 7633 Specchiera intagliata foglia color oro</p> <p><i>Carved gold leaf color mirror</i></p> <p>ЗЕРКАЛО РЕЗНОЕ ОТДЕЛКА, ЦВЕТ СУСАЛЬНОГО ЗОЛОТА</p>	L	100				
		H	150				
		P	4				
		Mc	0,12				











	<p>Art. 319 Pancha a due posti laccata 2-seater bench lacquered</p> <p>ДВУХМЕСТНАЯ СКАМЬЯ, ЛАКИРОВАННАЯ TESSUTO/FABRIC : J</p>	L	120	H	50	P	45	Mc	0,35
	<p>Art. 2421 Panchetta a due posti, foglia color oro Golden leaf color 2 seater bench</p> <p>СКАМЬЯ МЯГКАЯ, СКАМЬЯ, ЦВЕТ СУСАЛЬНОГО ЗОЛОТА TESSUTO/FABRIC : T+V</p>	L	110	H	50	P	42	Mc	0,33
	<p>Art. 1118 Panchetta foglia color oro con rose Golden leaf color bench with roses</p> <p>СКАМЬЯ, ЦВЕТ СУСАЛЬНОГО ЗОЛОТА TESSUTO/FABRIC : S</p>	L	64	H	56	P	39	Mc	0,25
	<p>Art. 2123 Panchetta Laccata con dettagli foglia color oro Bench Lacquered with golden leaf color details</p> <p>СКАМЬЯ ЛАКИРОВАННЫЙ, ДЕТАЛИ С ЦВЕТ СУСАЛЬНЫМ ЗОЛОТОМ TESSUTO/FABRIC: E + Raso/Satin</p>	L	136	H	74	P	53	Mc	0,45
	<p>Art. 1121 Panchetta due posti foglia color oro con rose Golden leaf color 2 seater bench with roses</p> <p>ДВУХМЕСТНАЯ СКАМЬЯ, ЦВЕТ СУСАЛЬНОГО ЗОЛОТА TESSUTO/FABRIC : S</p>	L	100	H	56	P	39	Mc	0,35
	<p>Art. 2121 Panchetta a due posti, foglia color oro Golden leaf color 2 seater bench</p> <p>СКАМЬЯ МЯГКАЯ, СКАМЬЯ, ЦВЕТ СУСАЛЬНОГО ЗОЛОТА TESSUTO/FABRIC: L+N+M</p>	L	110	H	50	P	42	Mc	0,33

	<p>Art. 109 Pouff Pouff Пуф TESSUTO/FABRIC : G</p>	L	50	H	50	P	50	Mc	0,12
	<p>Art. 2122 Pouff con damasco Pouff with damask ДАМАССКОЙ ТКАНИ TESSUTO/FABRIC: L+N</p>	L	50	H	46	P	40	Mc	0,12
	<p>Art. 309 Pouff azzurro Blue Pouff ПУФ СИНИЙ TESSUTO/FABRIC : J</p>	L	50	H	45	P	50	Mc	0,15
	<p>Art. 2625 Poltroncina laccata Lacquered Armchair КРЕСЛО ЛАКИРОВАННОЕ TESSUTO/FABRIC: F</p>	L	55	H	97	P	65	Mc	0,45
	<p>Art. 309A Pouff beige Beige Pouff ПУФ БЕЖЕВЫЙ TESSUTO/FABRIC : G</p>	L	50	H	45	P	50	Mc	0,15
	<p>Art. 2124 Pouff rotondo con schienale Round pouff with backrest ПУФ КРУГЛЫЙ С НАЗАД TESSUTO/FABRIC : N + Raso/Satin</p>	Ø	55	H	84	Mc	0,20		
	<p>Art. 2125 Sedia imbottita Upholstered chair ЛЕЖАЩИЙ СТУЛ TESSUTO/FABRIC: M</p>	L	60	H	95	P	68	Mc	0,47
	<p>Art. 2126 Poltrona Armchair Кресло</p>	L	88	H	98	P	87	Mc	1







	<p>Art. 802 Consolle intagliata foglia color oro con piano in legno <i>Golden leaf color carved console with wooden top</i> РЕЗНАЯ КОНСОЛЬ ДЕРЕВЯННАЯ СТОЛЕШНИЦА, ЦВЕТ СУСАЛЬНОГО ЗОЛОТА</p>	L	140	H	91,5	P	55,5	Mc	0,85
	<p>Art. 904 Consolle intagliata foglia color oro con piano in legno <i>Golden leaf color carved console with wooden top</i> РЕЗНАЯ КОНСОЛЬ ДЕРЕВЯННАЯ СТОЛЕШНИЦА, ЦВЕТ СУСАЛЬНОГО ЗОЛОТА</p>	L	120	H	84	P	41	Mc	0,70
	<p>Art. 808 Consolle intagliata foglia color oro con piano in legno <i>Golden leaf color carved console with wooden top</i> РЕЗНАЯ КОНСОЛЬ ДЕРЕВЯННАЯ СТОЛЕШНИЦА, ЦВЕТ СУСАЛЬНОГО ЗОЛОТА</p>	L	124	H	80	P	40	Mc	0,60
	<p>Art. 1009 Consolle intagliata con 2 cassetti, laccata con dettagli foglia color argento <i>Carved console with 2 drawers, lacquered with silver leaf color details.</i> РЕЗНАЯ КОНСОЛЬ С 2 ЯЩИКАМИ, ЛАКИРОВАННАЯ, С ДЕТАЛЯМИ ЦВЕТА СУСАЛЬНОГО СЕРЕБРА</p>	L	130	H	86	P	47	Mc	0,60
	<p>Art. 902 Consolle intagliata foglia color argento con piano in legno <i>Silver leaf color carved console with wooden top</i> РЕЗНАЯ КОНСОЛЬ ДЕРЕВЯННАЯ СТОЛЕШНИЦА, ЦВЕТ СУСАЛЬНОГО СЕРЕБРА</p>	L	140	H	91,5	P	55,5	Mc	0,85
	<p>Art. 908 Consolle intagliata foglia color argento con piano in legno <i>Silver leaf color carved console with wooden top</i> РЕЗНАЯ ЦВЕТ КОНСОЛЬ ДЕРЕВЯННАЯ СТОЛЕШНИЦА, С СУСАЛЬНЫМ СЕРЕБРОМ</p>	L	124	H	80	P	40	Mc	0,6
	<p>Art. 1008 Consolle intagliata con piano in legno, laccata con dettagli foglia color argento <i>Carved console with wooden top, lacquered with silver leaf color details</i> РЕЗНАЯ КОНСОЛЬ ДЕРЕВЯННАЯ СТОЛЕШНИЦА, ЛАКИРОВАННАЯ, С ДЕТАЛЯМИ ЦВЕТА СУСАЛЬНОГО СЕРЕБРА</p>	L	124	H	80	P	40	Mc	0,60
	<p>Art. 832 Portafiori Laccato Avorio con dettagli foglia color oro <i>Flowerstand Ivory Lacquered with gold leaf color details.</i> ЖАРДИНЬЕРКА ЛАКИРОВАННЫЙ ДЕТАЛИ С СУСАЛЬНЫМ ЗОЛОТОМ</p>	Ø	30	H	110	Mc	0,30		

	<p>Art. 7603 Vetrina a 1 anta dx/sx, kit luci incluso <i>1 1/2 door cabinet, light set included</i> Витрина 1-дверная, п/л, включительно светильник</p>	L	85	H	217	P	57	Mc	1,24
	<p>Art. 7611 Capolavola Armchair Стул с подлокотниками TESSUTO/FABRIC: 600</p>	L	53	H	104	P	48	Mc	0,46
	<p>Art. 7621 Tavolo rettangolare allungabile <i>Rectangular extending table</i> СТОЛ ПРЯМОУГОЛЬНЫЙ РАЗДВИЖНОЙ</p>	L	160+40	H	78,5	P	98	Mc	0,41
	<p>Art. 7608 Mobile porta TV basso con anta centrale vetro <i>Low TV unit with glass on central door</i> Тумба под телевизор со стеклянной вставкой по центру</p>	L	187	H	71	P	54	Mc	0,43
	<p>Art. 7612 Sedia Chair СТУЛ TESSUTO/FABRIC: 600</p>	L	53	H	104	P	48	Mc	0,23







“Master” collection PRESTIGE DAY Lacquered patinated

	Art. 601 Vetrina a 3 ante, kit luci incluso 3 doors cabinet, light set included ВИТРИНА 3-ДВЕРНАЯ, ВКЛЮЧИТЕЛЬНО СВЕТИЛЬНИК	L 197 H 223 P 54 Mc 2,37		Art. 606 Credenza 3 ante 3 doors sideboard ТУМБА 3-ДВЕРНАЯ	L 187 H 100 P 56 Mc 0,68
	Art. 603 Vetrina ad 1anta dx/sx, kit luci incluso 1 l/r door cabinet, light set included ВИТРИНА 1-ДВЕРНАЯ, ПЛ. ВКЛЮЧИТЕЛЬНО СВЕТИЛЬНИК	L 80 H 210 P 54 Mc 1,13		Art. 607 Credenza 2 ante 2 doors sideboard ТУМБА 2-ДВЕРНАЯ	L 117 H 100 P 56 Mc 0,81
	Art. 604 Vetrina ad 1anta (angolo), kit luci incluso 1 door cabinet (angle), light set included ВИТРИНА 1-ДВ.УГЛОВАЯ, ВКЛЮЧИТЕЛЬНО СВЕТИЛЬНИК	L 79 H 210 P 50 Mc 1,11		Art. 608 Mobile porta TV basso / credenza 3-A bassa Low TV unit / Low 3-D sideboard НИЗКАЯ ТУМБА ПОД ТЕЛЕВИЗОР / НИЗКАЯ ТУМБА 3-ДВ.	L 187 H 68 P 56 Mc 0,67
	Art. 615 Tavolino quadrato square coffee table СТОЛИК КВАДРАТНЫЙ ЛАКИРОВАННЫЙ	L 70 H 50 P 70 Mc 0,08		Art. 614 Tavolino rettangolare Rectangular coffee table СТОЛИК ПРЯМОУГОЛЬНЫЙ ЛАКИРОВАННЫЙ	L 120 H 50 P 70 Mc 0,12
	Art. 613 Tavolo Prestige rettangolare allungabile Prestige rectangular extending table СТОЛ ПРЯМОУГОЛЬНЫЙ РАЗДВИЖНОЙ PRESTIGE	L 160+40 H 78,5 P 100 Mc 0,37		Art. 620 Tavolo Prestige rettangolare fisso Prestige rectangular fixed table СТОЛ ПРЯМОУГОЛЬНЫЙ ФИКСИРОВАННЫЙ PRESTIGE	L 300 H 78,5 P 120 Mc 0,67







“Master” collection GIULIETTA DAY Lacquered patinated







	Art. 3601 Vetrina a 3 ante, kit luci incluso 3 doors cabinet, light set included ВИТРИНА 3-ДВЕРНАЯ, ВКЛЮЧИТЕЛЬНО СВЕТИЛЬНИК	L 197 H 223 P 54 Mc 2,37		Art. 3606 Credenza 3 ante 3 doors sideboard ТУМБА 3-ДВЕРНАЯ	L 187 H 100 P 56 Mc 0,68
	Art. 3603 Vetrina ad 1 anta dx/sx, kit luci incluso 1 l/r door cabinet, light set included ВИТРИНА 1-ДВЕРНАЯ, ПЛ. ВКЛЮЧИТЕЛЬНО СВЕТИЛЬНИК	L 80 H 210 P 54 Mc 1,13		Art. 3608 Mobile porta TV basso / credenza 3-A bassa Low TV unit / Low 3-D sideboard НИЗКАЯ ТУМБА ПОД ТЕЛЕВИЗОР / НИЗКАЯ ТУМБА 3-ДВ.	L 187 H 68 P 56 Mc 0,67
	Art. 3623 Tavolo fisso Rotondo con basamento Fixed Round table with basement СТОЛ КРУГЛЫЙ ФИКСИРОВАННЫЙ С ОСНОВАНИЯМИ	Ø 160 H 78,5 Mc 0,67		Art. 3622 Sedia Imbottita Upholstered chair ЛЕЖАЩИЙ СТУЛ TESSUTO/FABRIC: U	L 60 H 95 P 68 Mc 0,47





“Master” collection DIAMANTE DAY Lacquered patinated

	Art. 2601 Vetrina a 3 ante, kit luci incluso <i>3 doors cabinet, light set included</i> ВИТРИНА 3ДВЕРНАЯ, ВКЛЮЧИТЕЛЬНО СВЕТИЛЬНИК	L 197 H 223 P 54 Mc 2,37		Art. 2606 Credenza 3 ante <i>3 doors sideboard</i> ТУМБА 3-ДВЕРНАЯ	L 187 H 100 P 56 Mc 0,68
	Art. 2603 Vetrina ad 1 anta dx/sx, kit luci incluso <i>1 l/r door cabinet, light set included</i> ВИТРИНА 1-ДВЕРНАЯ ПЛ., ВКЛЮЧИТЕЛЬНО СВЕТИЛЬНИК	L 80 H 210 P 54 Mc 1,13		Art. 2607 Credenza 2 ante <i>2 doors sideboard</i> ТУМБА 2-ДВЕРНАЯ	L 117 H 100 P 56 Mc 0,81
	Art. 2604 Vetrina ad 1 anta (angolo), kit luci incluso <i>1 door cabinet (angle), light set included</i> ВИТРИНА 1-ДВ. УГЛОВАЯ ВКЛЮЧИТЕЛЬНО СВЕТИЛЬНИК	L 79 H 210 P 50 Mc 1,11		Art. 2608 Mobile porta TV basso / credenza 3-A bassa <i>Low TV unit / Low 3-D sideboard</i> НИЗКАЯ ТУМБА ПОД ТЕЛЕВИЗОР / НИЗКАЯ ТУМБА 3-ДВ.	L 187 H 68 P 56 Mc 0,67







“Master” collection DIAMANTE DAY Lacquered patinated

	Art. 2623 Sedia Lux <i>Chair Lux</i> СТУЛ Lux TESSUTO/FABRIC: E + Y	L 60 H 116 P 57 Mc 0,26		Art. 2624 Capolavola Lux <i>Armchair Lux</i> ПОЛУКРЕСЛО Lux TESSUTO/FABRIC: E + Y	L 77 H 116 P 70 Mc 0,52
	Art. 2613 Tavolo rettangolare allungabile <i>Rectangular extending table</i> СТОЛ ПРЯМОУГОЛЬНЫЙ РАЗДВИЖНОЙ	L 160+40 H 78,5 P 100 Mc 0,37		Art. 2621 Tavolo fisso con basamenti <i>Fixed table with basements</i> СТОЛ ФИКСИРОВАННЫЙ С ОСНОВАНИЯМИ	L 300 H 78,5 P 120 Mc 0,67
	Art. 2620 Tavolo rettangolare fisso <i>Rectangular fixed table</i> СТОЛ ПРЯМОУГОЛЬНЫЙ ФИКСИРОВАННЫЙ	L 300 H 78,5 P 120 Mc 0,67		Art. 2622 Tavolo fisso Ovale con basamenti <i>Fixed Oval table with basements</i> СТОЛ ОВАЛЬНАЯ ФИКСИРОВАННЫЙ С ОСНОВАНИЯМИ	L 300 H 78,5 P 120 Mc 0,67





 <p>Art. 1603 vetrina a 1 anta dx/sx, kit luci incluso <i>1 /rdoor cabinet, light set included</i> Витрина 1-дверная, п/л, включительно светильник</p>	L 85 H 217 P 57 Mc 1,24	 <p>Art. 1608 Mobile portaTv basso con anta centrale vetro <i>Low TV unit with glass on central door</i> Низкая тумба под телевизор, центр. дверь с стеклом</p>	L 187 H 71 P 54 Mc 0,43
 <p>Art. 1619 Specchiera grande intagliata con dettagli foglia oro <i>Carved Big mirror with golden leaf details</i> Большое зеркало резное отделка, детали с сусальным золотом</p>	L 142 H 123 P 2,5 Mc 0,17		
 <p>Art. 1611 Capotavola <i>Armchair</i> Полукресло TESSUTO/FABRIC: B</p>	L 53 H 104 P 48 Mc 0,46	 <p>Art. 1612 Sedia <i>Chair</i> Стул TESSUTO/FABRIC: R</p>	L 53 H 104 P 48 Mc 0,23
 <p>Art. 1620 Art. 1622 Tavolo rettangolare allungabile <i>Rectangular extending table</i> СТОЛ ПРЯМОУГОЛЬНЫЙ РАЗДВИЖНОЙ</p>	L 160+40 L 190+40 H 78,5 P 98 Mc 0,41	 <p>Art. 1621 Tavolo rettangolare fisso <i>Rectangular fixed table</i> Стол прямоугольный фиксированный</p>	L 300 H 78,5 P 120 Mc 0,67





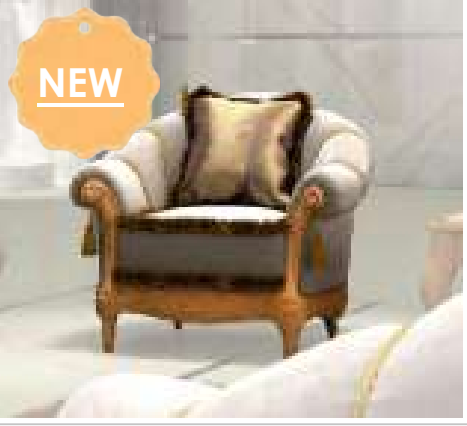





 <p>Art. 7804 Divano a 3 posti <i>3-seater sofa</i> ДИВАН ТРЕХМЕСТНЫЙ, TESSUTO/FABRIC: CS50 + CS52</p>	L 250 H 105 P 90 Mc 3,00	 <p>Art. 7805 Divano a 2 posti <i>2-seater sofa</i> Диван двухместный TESSUTO/FABRIC: CS50 + CS52</p>	L 200 H 105 P 90 Mc 2,50
 <p>Art. 7806 Poltrona <i>Armchair</i> Кресло TESSUTO/FABRIC: CS50 + CS52</p>	L 120 H 105 P 90 Mc 1,50	 <p>Art. 7821 Poltroncina laccata <i>Lacquered Armchair</i> КРЕСЛО ЛАКИРОВАННОЕ TESSUTO/FABRIC: I</p>	L 55 H 97 P 65 Mc 0,45









“Master” collection GIULIETTA LIVING Lacquered patinated

	Art. 3904 Divano a 3 posti 3-seater sofa <i>ДИВАН ТРЕХМЕСТНЫЙ.</i> TESSUTO/FABRIC: P+Q grey	L H P Mc	250 105 90 3,00		Art. 3614 Tavolino rettangolare Rectangular coffee table <i>СТОЛИК ПРЯМОУГОЛЬНЫЙ</i>	L H P Mc	120 50 70 0,12
	Art. 3905 Divano a 2 posti 2-seater sofa <i>ДИВАН ДВУХМЕСТНЫЙ.</i> TESSUTO/FABRIC: P+Q grey	L H P Mc	200 105 90 2,50		Art. 3615 Tavolino quadrato Square coffee table <i>СТОЛИК КВАДРАТНЫЙ</i>	L H P Mc	70 50 70 0,08
	Art. 3906 Poltrona armchair <i>КРЕСЛО.</i> TESSUTO/FABRIC: P+Q grey	L H P Mc	120 105 90 1,50		Art. 931 Tavolino rotondo Round coffee table <i>ТУМБОЧКА РЕЗНАЯ</i>	Ø H P Mc	60 51 0,20
	Art. 930 Dormeuse Daybed <i>КУШЕТКА</i> TESSUTO/FABRIC: U	L H P Mc	180 60/85 50/65 1,76				

“Master” collection ZAFFIRO LIVING Lacquered patinated

	Art. 8211 Divano a 3 posti 3-seater sofa <i>ДИВАН ТРЕХМЕСТНЫЙ.</i> TESSUTO/FABRIC: Mr. 10 in h. 140	L H P Mc	221 94 110 3		Art. 8231 Poltrona Armchair <i>КРЕСЛО</i> TESSUTO/FABRIC: Mr. 6 in h. 140	L H P Mc	101 94 94 1,5
	Art. 8221 Divano a 2 posti 2-seater sofa <i>ДИВАН ДВУХМЕСТНЫЙ</i> TESSUTO/FABRIC: Mr. 8 in h. 140	L H P Mc	200 94 110 2,5				
	Art. 8241 Tavolino quadrato Square coffee table <i>СТОЛИК КВАДРАТНЫЙ</i>	L H P Mc	70 50 70 0,30		Art. 8251 Tavolino rettangolare Rectangular coffee table <i>СТОЛИК ПРЯМОУГОЛЬНЫЙ</i>	L H P Mc	115 50 65 0,50

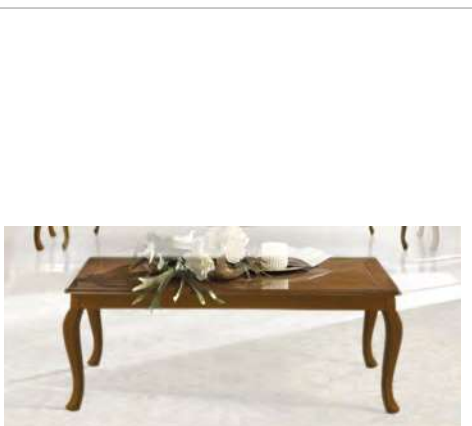
	Art. 1904 Divano a 3 posti 3-seater sofa ДИВАН ТРЕХМЕСТНЫЙ, TESSUTO/FABRIC: A+B+C	L H P Mc	216 104 90 2,4		Art. 1804 Divano a 3 posti 3-seater sofa ДИВАН ТРЕХМЕСТНЫЙ, TESSUTO/FABRIC: A+B+C	L H P Mc	216 104 90 2,4
	Art. 1905 Divano a 2 posti 2-seater sofa Диван двухместный TESSUTO/FABRIC: A+B+C	L H P Mc	165 104 90 1,9		Art. 1805 Divano a 2 posti 2-seater sofa Диван двухместный TESSUTO/FABRIC: A+B+C	L H P Mc	165 104 90 1,9
	Art. 1906 Poltrona Armchair Кресло TESSUTO/FABRIC: A+B+C	L H P Mc	100 100 90 1,0		Art. 1806 Poltrona Armchair Кресло TESSUTO/FABRIC: A+B+C	L H P Mc	100 100 90 1,0
	Art. 1614 Tavolino ovale Oval coffee table Столлик овальный	L H P Mc	133 48 75 0,5		Art. 1214 Tavolino ovale Oval coffee table Столлик овальный	L H P Mc	133 48 75 0,5
	Art. 1615 Tavolino rotondo Round coffee table Столлик круглый	Ø H Mc	60 50 0,25		Art. 1215 Tavolino rotondo Round coffee table Столлик круглый	Ø H Mc	60 50 0,25

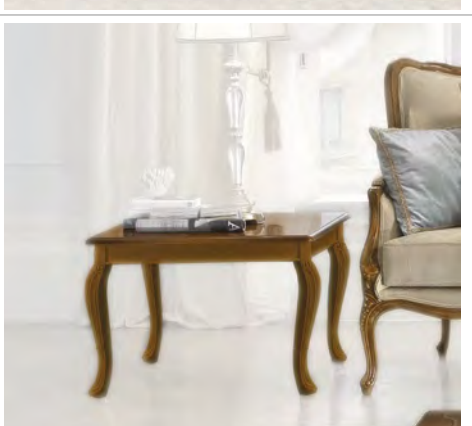
	Art. 204 Vetrina a 1 anta (angolo), kit luci incluso 1 door cabinet, (angle) light set included Витрина 1-дверная угловая, исключительно светильник	L H P Mc	79 210 50 1,11				
	Art. 3704 Divano a 3 posti 3-seater sofa ДИВАН ТРЕХМЕСТНЫЙ, TESSUTO/FABRIC: P+Q	L H P Mc	250 105 90 3,00		Art. 3730 Dormeuse Daybed КУШЕТКА TESSUTO/FABRIC: O	L H P Mc	180 60/85 50/65 1,76
	Art. 3705 Divano a 2 posti 2-seater sofa ДИВАН ДВУХМЕСТНЫЙ, TESSUTO/FABRIC: P+Q	L H P Mc	200 105 90 2,50		Art. 3731 Tavolino rotondo Round coffeetable ТУМБОЧКА РЕЗНАЯ	Ø H Mc	60 51 0,20
	Art. 3706 Poltrona Armchair КРЕСЛО, TESSUTO/FABRIC: P+Q	L H P Mc	120 105 90 1,50		Art. 3714 Tavolino rettangolare Rectangular coffee table СТОЛИК ПРЯМОУГОЛЬНЫЙ	L H P Mc	120 50 70 0,12
	Art. 3721 Poltroncina Armchair КРЕСЛО TESSUTO/FABRIC: P+Q	L H P Mc	55 97 65 0,45		Art. 3715 Tavolino quadrato Square coffee table СТОЛИК КВАДРАТНЫЙ	L H P Mc	70 50 70 0,08

ITALIER

www.italier.cz | obchod@italier.cz | +420 774 431 196